

THE PRESERVE AT HARVEST RIDGE ADDITION NO. 2

BEING A REVISION OF OUTLOT 6, THE PRESERVE AT HARVEST RIDGE ADDITION NO. 1, BEING A PART OF THE NORTHWEST 1/4, NORTHEAST 1/4, SOUTHWEST 1/4 AND SOUTHEAST 1/4 OF THE SOUTHWEST 1/4 OF SECTION 30, TOWN 8 NORTH, RANGE 19 EAST, IN THE TOWN OF LEBAN, WISCONSIN COUNTY, WISCONSIN.

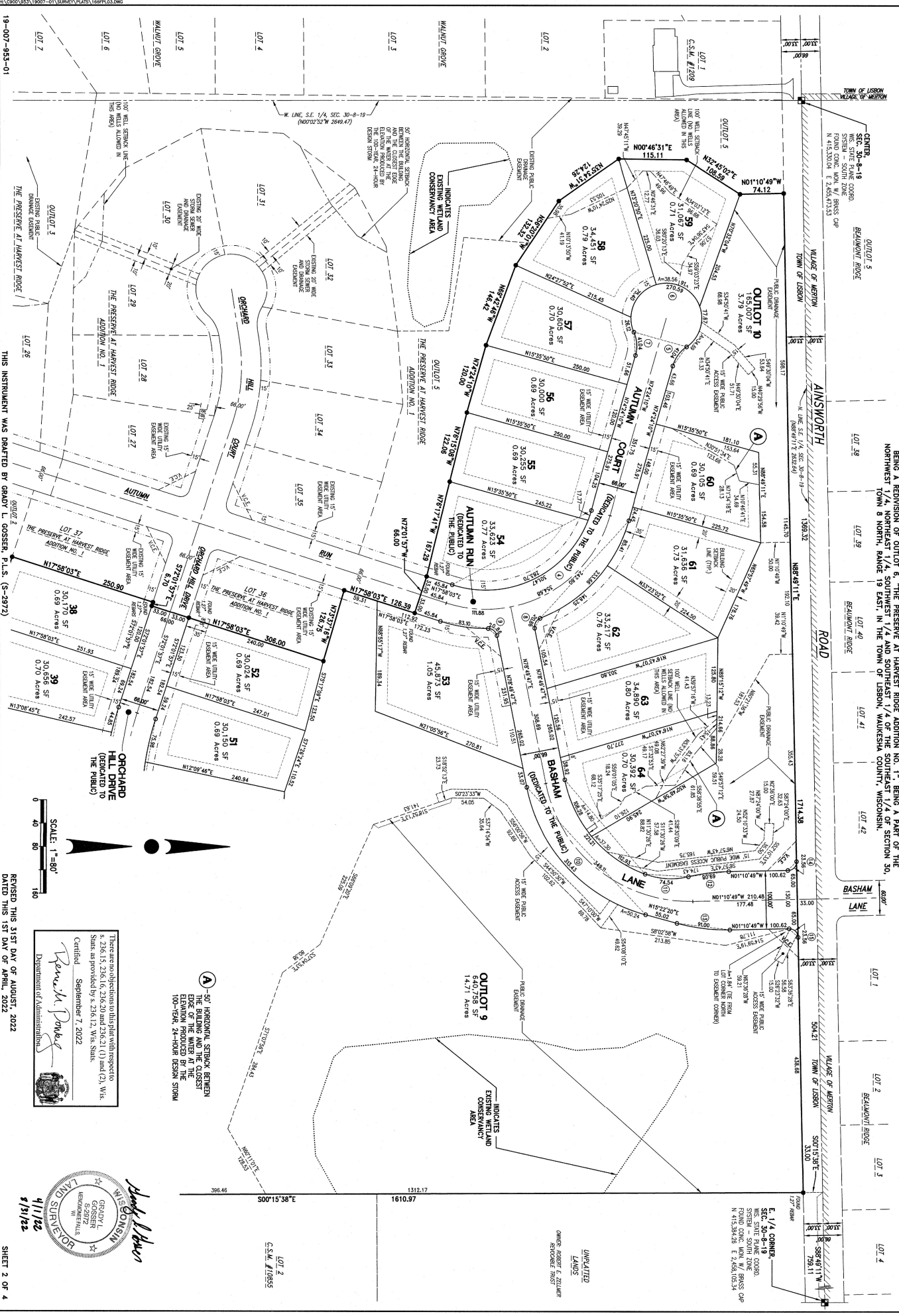

There are no objections to this plat with respect to s. 236.15, 236.16, 236.20 and 236.21 (1) and (2), Wis. Stats. as provided by s. 236.12, Wis. Stats. Certified September 7, 2022
Rene M. Paves
 Department of Administration

GRADY L. COSSLER
 SURVEYOR
 WISCONSIN
 4/11/22
 5/31/22

REVISED THIS 31ST DAY OF AUGUST, 2022
 DATED THIS 1ST DAY OF APRIL, 2022

SHEET 2 OF 4

THE PRESERVE AT HARVEST RIDGE ADDITION NO. 2

BEING A REVISION OF LOT 6, THE PRESERVE AT HARVEST RIDGE ADDITION NO. 1, BEING A PART OF THE NORTHWEST 1/4, NORTHEAST 1/4, SOUTHWEST 1/4 AND SOUTHEAST 1/4 OF SECTION 30, TOWN 8 NORTH, RANGE 19 EAST, IN THE TOWN OF LEBAN, WISCONSIN COUNTY, WISCONSIN.

CURVE TABLE:

NO.	CURVE	RADIUS	CENTRAL ANGLE	ARC	CHORD	CHORD BEARING	TANGENT IN	TANGENT OUT
1	C/L	500.00	15.4809°	137.90	137.47	S79°56'01.5"E	S72°01'57"E	S87°50'06"E
	NORTH	467.00	15°48'09"	128.80	128.39	S79°56'01.5"E	S72°01'57"E	S87°50'06"E
51	467.00	9°19'17"	75.98	75.98	S76°41'35.5"E	S72°01'57"E	S81°21'14"E	
50	467.00	6°28'32"	52.82	52.80	S84°35'40"E	S81°21'14"E	S87°50'06"E	
	SOUTH	533.00	15°48'09"	147.00	146.54	S79°56'01.5"E	S72°01'57"E	S87°50'06"E
39	533.00	4°49'18"	44.84	44.84	S74°28'36"E	S72°01'57"E	S75°51'15"E	
40	533.00	10°59'51"	102.15	101.99	S82°20'45"E	S75°51'15"E	S87°50'06"E	
2	C/L	600.00	24°39'21"	258.19	256.21	N75°30'25.5"W	N87°50'06"W	N87°50'06"W
	NORTH	633.00	24°39'21"	272.29	270.30	N75°30'25.5"W	N87°50'06"W	N87°50'06"W
49	633.00	5°29'28"	60.48	60.46	N80°05'52"W	N82°21'38"W	N87°50'06"W	
	SOUTH	633.00	5°29'28"	60.48	60.46	N80°05'52"W	N82°21'38"W	N87°50'06"W
48	633.00	11°17'24"	124.33	124.53	N73°32'50"W	N87°54'08"W	N79°11'32"W	
47	633.00	4°49'21"	52.18	52.17	N85°22'26.5"W	N83°10'45"W	N87°54'08"W	
	SOUTH	567.00	24°39'21"	243.99	242.12	N75°30'25.5"W	N83°10'45"W	N87°50'06"W
42	567.00	13°04'44"	128.43	129.15	N74°29'32"W	N86°07'10"W	N81°15'54"W	
43	567.00	4°56'25"	46.89	46.87	N85°38'51.5"W	N83°10'45"W	N86°07'10"W	
3	C/L	500.00	18°28'40"	180.96	180.26	S72°24'05"E	S83°10'45"E	S81°37'25"E
	NORTH	467.00	18°28'40"	150.34	148.69	S72°24'05"E	S83°10'45"E	S81°37'25"E
46	467.00	14°03'25"	114.58	114.29	S72°27'52"E	S83°10'45"E	S77°41'02"E	
	SOUTH	467.00	14°03'25"	114.58	114.29	S72°27'52"E	S83°10'45"E	S77°41'02"E
45	533.00	10°24'12"	96.78	96.65	S71°40'12"E	S88°28'06"E	S79°53'18"E	
44	533.00	2°46'07"	25.60	25.60	S80°45'15"E	S78°52'18"E	S81°37'25"E	
4	C/L	220.00	92°22'13"	354.68	312.50	N82°13'03.5"W	N74°24'10"W	N74°24'10"W
	C/L (SW)	220.00	28°08'16"	111.88	110.68	N02°32'55"E	N17°58'03"E	N17°58'03"E
	C/L (NW)	220.00	63°13'57"	242.80	220.66	N42°31'1.5"W	N11°01'13"W	N11°01'13"W
53	233.00	18°49'12"	83.10	82.73	N88°33'27"E	N17°58'03"E	N05°11'09"W	
61+62	TOTAL	233.00	52°34'54"	233.00	223.64	N21°29'16"W	N17°24'10"W	N17°24'10"W
62	233.00	33°34'25"	146.25	146.14	N38°16'38.5"W	N17°24'10"W	N85°03'41"W	
61	233.00	19°20'29"	85.41	85.00	N64°34'55.5"W	N17°24'10"W	N74°24'10"W	
	SOUTHWEST	187.00	92°22'13"	301.47	269.87	N82°13'03.5"W	N17°58'03"E	N17°58'03"E
54	187.00	86°55'27"	283.70	251.26	N25°29'40.5"W	N17°58'03"E	N86°57'24"W	
55	187.00	5°28'46"	17.77	17.77	N71°40'47"W	N86°57'24"W	N74°24'10"W	
5	0.00	39°11'42"	41.04	40.25	N64°48'19"W	N74°24'10"W	N85°12'28"W	
6	TOTAL	60.00	258°23'24"	210.59	93.00	S19°35'50"W	N35°12'28"W	N86°24'08"E
	SOUTH	60.00	74°09'56"	77.67	72.36	N172°17'26"W	N51°12'28"W	S70°37'36"W
59	60.00	87°16'46"	91.40	82.81	S08°59'13"W	S70°37'36"W	S16°59'10"E	
58	60.00	72°00'16"	75.40	70.54	S52°39'18"E	S16°59'10"E	S88°39'28"E	
57	60.00	24°56'28"	26.12	25.91	N78°52'21"E	S88°39'28"E	N86°24'08"E	
8	62	15.00	79°40'57"	20.88	19.22	S81°19'44.5"E	S21°29'16"E	N78°48'47"E
9	53	15.00	79°40'56"	20.88	19.22	N85°59'19"E	N00°51'09"W	N78°48'47"E
10	C/L	250.00	86°00'36"	348.11	321.43	N38°49'29"E	N08°49'47"E	N01°10'49"W
	SOUTH	250.00	63°27'27"	313.43	297.66	N47°06'03.5"E	N78°49'47"E	N15°22'20"E
	NORTHWEST	217.00	58°24'30"	221.21	211.76	N48°37'32"E	N78°49'47"E	N20°29'17"E
64	217.00	28°35'29"	108.28	107.17	N64°32'02.5"E	N78°49'47"E	N50°14'18"E	
	SOUTH	217.00	28°35'29"	108.28	107.17	N64°32'02.5"E	N78°49'47"E	N50°14'18"E
11	0.00	125.00	34°10'01"	74.54	73.44	N03°20'16.5"E	N02°51'7"E	N13°44'44"W
12	0.00	10	123°55'	69.08	68.94	N07°27'46.5"W	N13°44'44"W	N01°10'49"W
13	0.00	9	163°30'	91.00	90.69	N07°05'45.5"W	N13°44'44"W	N01°10'49"W
14	0.00	10	90°00'	23.56	23.56	N46°10'49"W	N01°10'49"W	S86°49'11"W
15	0.00	15.00	90°00'	23.56	23.56	N43°49'11"E	N01°10'49"W	N88°49'11"E

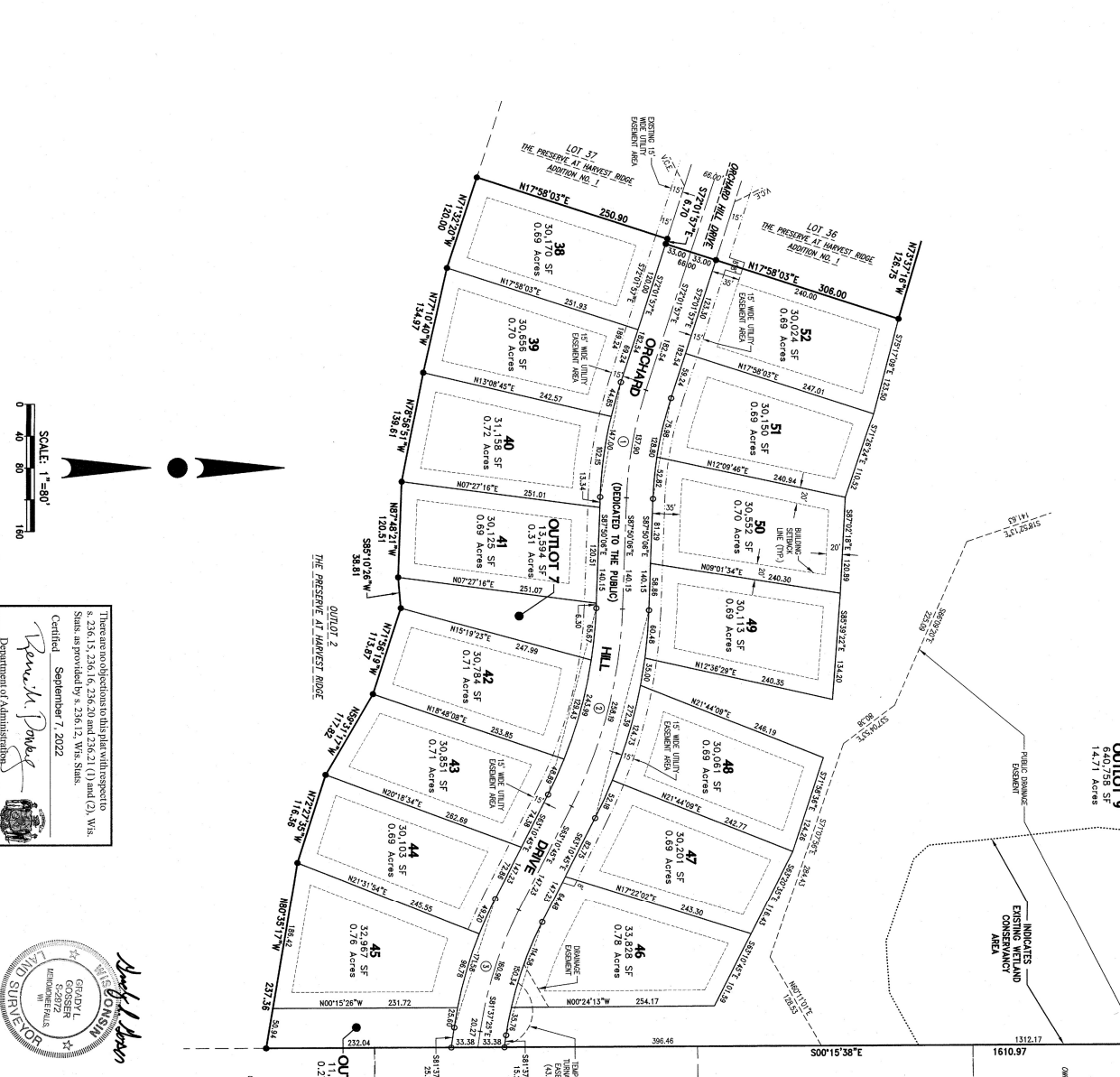

There are no objections to this plan with respect to s. 236.15, 236.16, 236.20 and 236.21 (1) and (2), Wis. Stats. as provided by s. 236.12, Wis. Stats. Certified September 7, 2022

Rena M. Powers
Department of Administration

David L. Brown
GRADY L. GOSSEK
62872
LAND SURVEYOR
WISCONSIN
4/11/22
6/31/22

